

# Patient report

Bio-Rad                      DATE: 01/13/2019  
D-10                         TIME: 01:23 PM  
S/N: #DJ4I016123        Software version: 4.20-2  
Sample ID:                 10387316  
Injection date             01/13/2019 01:14 PM  
Injection #: 29             Method: HbA1c  
Rack #: ---                 Rack position: 7

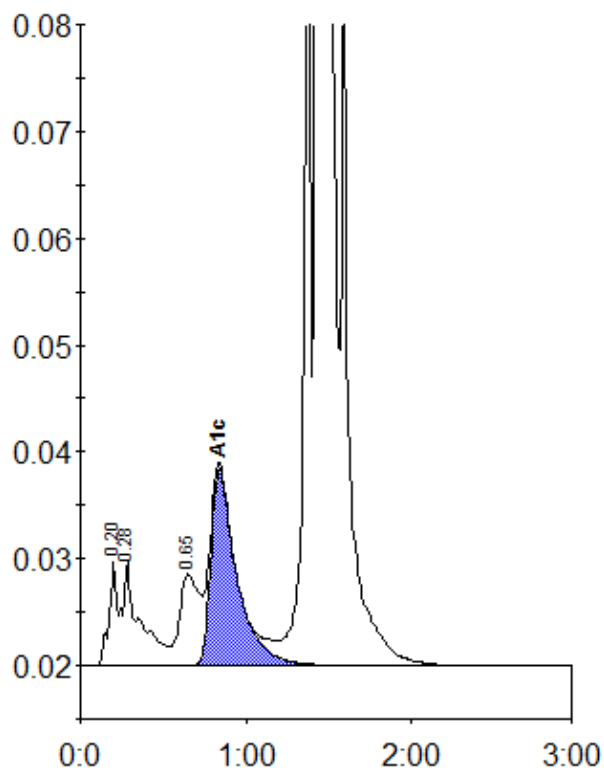

Peak table - ID: 10387316

| Peak        | R.time | Height  | Area    | Area % |
|-------------|--------|---------|---------|--------|
| A1a         | 0.20   | 9761    | 30459   | 0.7    |
| A1b         | 0.28   | 9743    | 72316   | 1.8    |
| LA1c/CHb-1  | 0.65   | 8540    | 71267   | 1.7    |
| A1c         | 0.84   | 18405   | 200209  | 6.4    |
| P3          | 1.37   | 77546   | 233485  | 5.7    |
| A0          | 1.44   | 1015314 | 3510627 | 85.2   |
| Total Area: |        | 4118362 |         |        |

|                |     |
|----------------|-----|
| Concentration: | %   |
| A1c            | 6.4 |